

# teleray

Talk. View. Store. Share.

*The most complete and powerful telehealth platform on the market today.*

## A Message from TeleRay

*TeleRay is proud to offer best-in-class software solutions providing the highest value. We have established ourselves as one of the fastest growing companies in healthcare. Our growth is attributed to our uncompromising focus on our customers overall satisfaction. Our high level of customer satisfaction fuels our growth and gives our clients a high degree of confidence when choosing TeleRay. With proven professionals and software, you too will enjoy the benefits of working with this highly focused group.*

*With over 150 years of combined experience in engineering, service, and sales, we strive to meet the highest standards set forth by our most ambitious clients. We have developed the most dependable, feature rich, and easiest to use software/hardware in the market. We go above and beyond industry and compliance standards to exceed the highest levels of security and usability.*

---

***I have worked with the people at TeleRay for many years with a number of installs. I wish all companies were as diligent with follow-up and overall concern for how we integrate new products.***

***Mary Fanning  
Inspira Health Network***

---

*With installations all over the world, we have built a roster of high profile clients including the majority of the top medical centers in the United States.*

*We encourage you to engage with us. Bring us your questions, and enjoy working with a company that considers you the most important part of their business.*

*Thank you,  
The Management Team of TeleRay Telehealth & Telemedicine Systems*

# TELERAY CATALOG OF PRODUCTS

1. Letter from TeleRay
2. Table of Contents
3. About TeleRay
4. Standard Features
5. The Most Secure Exchange
6. Send to Patients - No CD
7. True Cost of Exchange
8. TeleRay Cloud Storage
9. TeleRay Telehealth Platform
10. TeleRay Live - Modality Viewing
11. TeleRay Cart - Portable Telehealth
12. TeleRay Visit - View Multiple Rooms
13. TeleRay Remote - Access any Modality
14. TeleRay Record - Surgery and Endoscope  
Recording
15. TeleRay Pro –Set Top Systems
16. HL7 Connectivity
17. BebeVue - Keepsake Ultrasounds,  
Reporting, Education and More
18. Service
19. Customer Reviews

*TeleRay has literally been a lifesaver for us and our patients. The combination of radiology tools, image management and telehealth is very powerful and really fulfills many things we used to get from multiple vendors....way to go TeleRay!*

*Elizabeth  
Practice Group Manager*

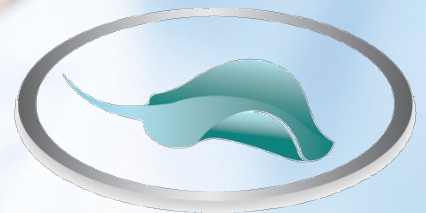

**teleray.com**

Talk. View. Store. Share.

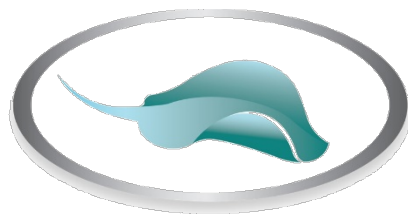

# teleray.com

Talk. View. Store. Share.

## Simple. Fast. Secure. Inexpensive.

TeleRay management has placed systems and platforms used by more than 2,000 sites and more than 5,000 professional offices throughout the world including almost all of the top 50 medical centers.

We accomplished this level of success by doing things better than other providers. Our expertise in DICOM, network security, and clinical workflow allows us to build the best platforms in the market.

We have been committed to providing our customers with systems that help solve problems. Using one of our software products will eliminate your frustrations found with other systems.

Our customers inform us and we build our platforms based on their needs. We build simple, fast, secure and inexpensive software because that is what our customers want and what the industry requires. We have spent countless hours of design time to create the highest level of security on the market. Complex processes can be done with a click of an icon without having to read a dense user manual. We always felt that if we had to create a thick user manual, we failed in our design. Our customers feel the same way!

# Why is our platform the most secure on the market?

TeleRay provides the only true private key peer-to-peer system. There is no system that provides a higher level of security for peace of mind. Once a user chooses to send a patient study or studies, a process of speed and multiple layers of security take place. Only the intended receiver may open the study with their unique key specifically created to open the sent study. No cost for VPNs, security maintenance, extra software, concerns over compliance, or a breach. You are safe, secure, and fast with TeleRay. Try it for free for 90 days.

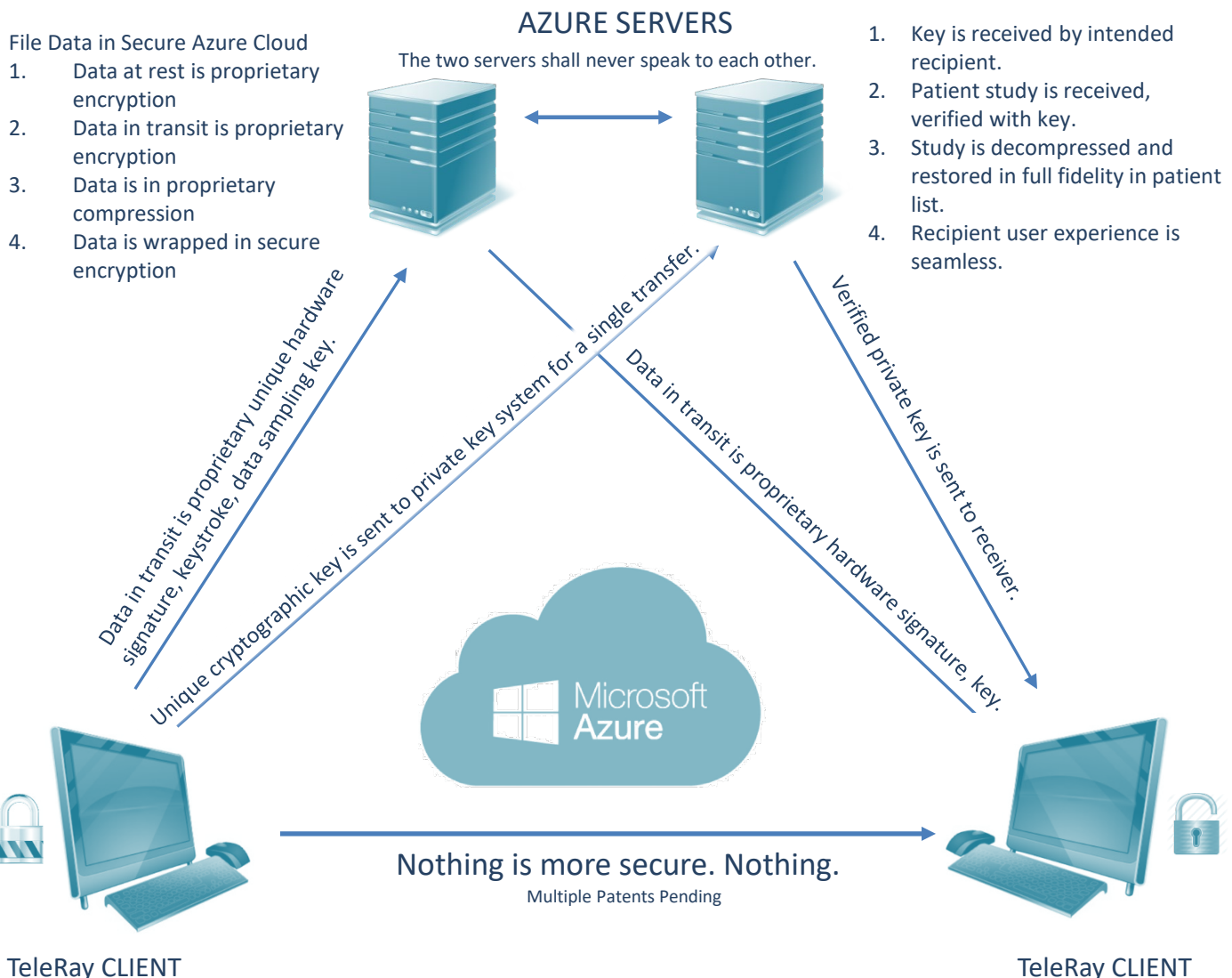

# Stop Giving CDs to Patients

There's no reason to when you could be using a HIPAA compliant, ultra secure cloud-based exchange service

*"So easy to use....we should have done this years ago to save money and more importantly time. Also, I don't have to worry about the machine going down"*

*"I didn't know our current cloud was non-complaint. This is comforting to know that we are now compliant and secure. Thank you!"*

Sending files to patients should be easy, secure and compliant. Our private key peer-to-peer system is untethered, unbreachable, and simple to use. You will no longer need to send CDs or have patients come in and wait for their studies. At the click of a button, instantly deliver a study through a completely secure network. You will then get a notification that they received their study giving you confirmation as well as peace of mind. TeleRay creates greater efficiency all around.

**Sending to a patient is easy as 1-2-3. Super Secure. Super Fast. Super Easy.**

**1. Select Send to Patient**

**2. Enter patient email and phone number**

**3. Confirm and send**

Our HL7 engine will compile all HL7 data from continuity of care documents, admissions, discharge and transfer data, labs, priors, image reports, and more into a single data set for transfer and read in any browser.

# What is the true cost of distribution?

Most sites find they did not realize the savings promised by cloud providers, and in some cases spent more than expected. To make matters worse, many products are not user friendly and don't have the right features to solve many of the network issues. Beyond these basic issues, is making sure your data is secure in the cloud.

## Cost Per Disc

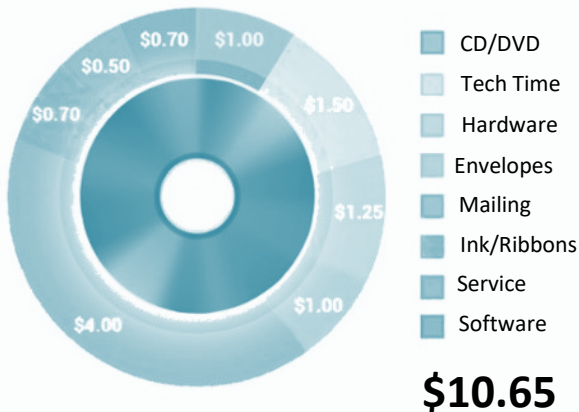

## Forecast: cloudy with excessive fees and no security in sight

A dollar for most cloud companies in the imaging space doesn't go so far. With set-up fees, monthly fees, storage fees, maintenance fees, service fees, receiver fees, sender fees, annual minimums, and servers, you're not really saving money.

With TeleRay, you pay \$1 or less per patient transfer. Period.

## Cost Per Cloud Transfer

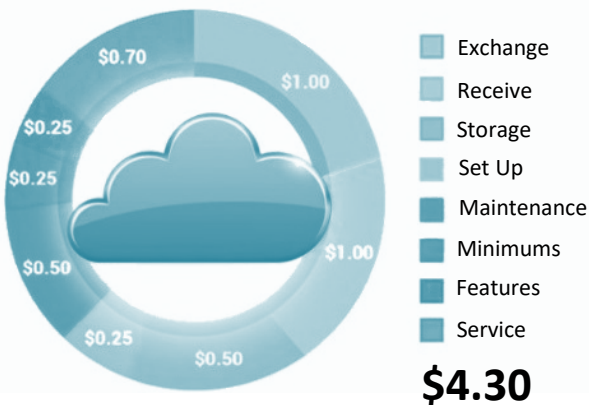

"Between all the fees from the current cloud solution we were using, I was spending more than ever and still burning CDs! I like the cost control and usability of MatrixRay"

Radiology Manager

## How many of these could you save?

# Meaningful DICOM Cloud Storage Solution

*"Having access to my images from anywhere with such a great viewer is a big help and bonus to TeleRay platform"*

Talk. View. Store. Share.

*"I don't know how these guys deliver so much for such a low cost. I am thoroughly impressed with this company!"*

TeleRay offers ultra secure cloud storage system that is highly scalable, highly reliable, and easy to implement. It offers super fast uploads, downloads and viewing. We partnered with Azure to bring the most secure storage to you in your own silo. We do not put your patients in a large repository. Storage and access is included with any subscription. Whether you need a temporary, long term, or a reliable back up solution; TeleRay will meet your needs. Includes FDA registered viewer with cine, hanging protocols, fusion, MPR, and much more.

Free reporting with standardized or customized templates, user groups, DICOM Modality Worklist and many more features to come.

# TeleHealth done the right way

Compliant, secure, and easy to use face-to-face visits from anywhere

TeleRay is an easy to implement telehealth platform for your entire institution or single practice. The cutting edge platform utilizes unique features and capabilities while maintaining a simple layout and intuitive workflows. Our software seamlessly integrates with your existing EMR to minimize downtime. In addition to software, we offer hardware packages to get you started (if needed) along with training, patient onboarding, and best-in-class service for both the provider and their patients. Whether you need to schedule one or a thousand patients, TeleRay will meet your needs. All plans are expandable based upon usage and growth of your telehealth program.

## Video consultation with robust workflows.

Affordable, easy to implement, and easy to use.

### Key Features:

- Works on desktop, tablet, laptop, or mobile
- No download required – use TeleRay on any web browser (Chrome, Edge, Firefox, etc.)
- HIPAA compliant and FDA registered with advanced encryption architecture
- On demand USA based technical support for both patients and providers
- Free consulting on implementation of telehealth program
- Customization of software to the organization's branding
- Radiological integration
- DICOM file transfer and study share capability to allow for provider and patient to review radiological images and other records
- Virtual waiting room – operate just like a brick and mortar practice
- Seamless integration with existing EMR
- Free onboarding
- Transfer calls
- Can be implemented in a single day

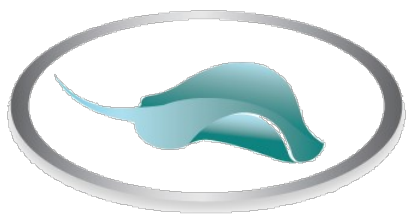

# Telemedicine for live modalities

## Compliant and secure remote modality use

# teleray.Live

TeleRay.Live is a new platform which transmits real-time modality use at the point-of-care to qualified physicians from any site, whether it is remote or an underserved location. TeleRay.Live facilitates reliable transmission of modalities with both visual and audio communication. This provides early access information and the ability to give live remote instruction to the working technician.

*Here the physician is remotely directing the sonographer via TeleRay.Live on the TeleRay platform. This allows for improved efficiency and greater patient outcomes.*

TeleRay.Live allows the technician or physician to send a consulting provider the imaging during a live scan with high frame rate, high resolution and low latency. The connection includes a two-way audio feed allowing for real-time communication. The physicians are also able to conduct telemedicine visits with the patient all from the same solution. Many practices use this tool for remote specialists needed during the live scan to provide instant feedback and ensure they are capturing the required images. Other use cases are sonographer education, room management, and expanding outreach programs. TeleRay.Live Is HIPAA Compliant and FDA registered. With the integration to our image exchange platform, the system provides a perfect solution for consultation and delivery of full fidelity DICOM images to the reading physician for better outcomes and lower liability.

### Key Features

- Easy deployment
- The network is included to improve reliability and performance while avoiding the main network
- HIPAA compliant and FDA registered with advanced encryption architecture
- Hardware included

## Telemedicine for live modalities

### Compliant and secure remote modality use

TeleRay.Live is available with different options and plans. Monthly plan are available with support and optional cellular service for mobility and rural areas, with a separate secure encrypted network. Everything you need is included.

Configuration	Hardware Install & Training	Monthly Rate
Cellular PC, Stand*, Video Capture Module, BT headphones	\$16,495	2 Years of unlimited cellular service & support included***
Cellular PC, Stand*, Video Capture Module, BT headphones	\$2,995	\$395**
PC, Stand*, Video Capture Module, BT headphones	\$1995	\$195**
Video Capture Module, BT headphones -user provided PC	\$995	\$195

\*Heavy duty metal locking table top stand as pictured above. Other options available.

\*\*An additional \$99 per month to insure PC service replacement with 24 hour hot swap.

\*\*\*Cell service & support is \$245 per month starting month 25.

User provided PC must meet minimum specifications –W10 Pro, 8GB RAM, 500GB HD

All systems include Bluetooth headset, cables, and cords. Different cases and mounting options are available including rolling or stationary carts.

#### Service

- Easy Install and set up.
- Video and online training. Knowledge base and live US based support.
- Hardware included.
- Optional 24 hour hot swap service available.

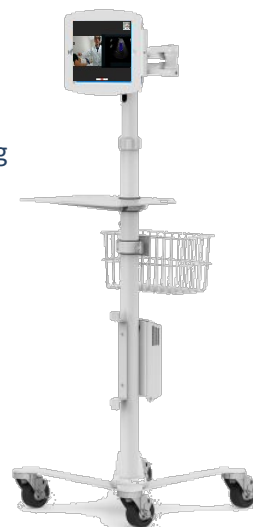

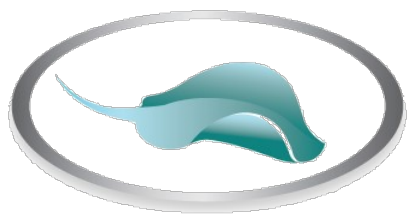

# teleRay.Cart

## Fast and Portable Telemedicine

Compliant, secure, consultation from anywhere

Take the power of TeleRay wherever you need it with our top of the line portable hardware solution. Whether it's a remote bedside visit, a different room in the office, or other special circumstances, TeleRay.Cart may be moved where it is needed for patient or professional consultation. A sturdy mobile cart allows for complete mobility of the telehealth station. Power packs, lighting and other options for upgrades are available.

- Integrated Support
- Remote Device Management
- All-in-One
- Anti-bacterial powder coating
- Dual front stereo speakers with Dolby Audio
- Premium Full HD webcam and dual digital microphones give you quality communications
- Thousands less than competition

*TeleRay on a cart has been a lifesaver....literally! We use it for so many use cases in the hospital it has become indispensable. Thank you.*

*Clinical Professional*

Create a great patient experience with primary and specialty providers. Equipped with a touch screen interface, amplified audio, integrated support and Wi-Fi, care teams can quickly initiate a telehealth consultation between patients with one or more remote providers.

### Key Features

- Industry grade quality
- Small wheelbase
- Smooth-roll wheels
- 21" monitor

**Medical Grade Professional Carts. Save \$1,000s over other brands. Starting at \$3,995.00 for complete systems. Call for options and details.**

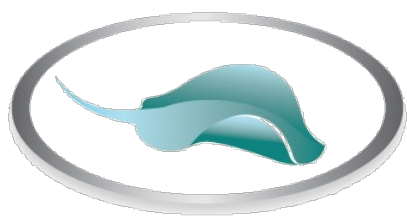

# telaray.visit

**Be in any room at any time**  
Compliant, secure, consultation from anywhere

Powerful video and communication platform to view and consult multiple rooms simultaneously or separately. Allows for overview of ultrasound rooms or any other modality that have access to a browser and internet capability. Upon log-in, user chooses which room to view. An encrypted connection is made and will display accepted connections in a grid style view. Clicking a view expands the image to a full screen. There is only a connection when accepted which save bandwidth usage. The platform detects usage and will shut down automatically when not in use. Two way audio communication is network enabled.

- Integrated Support
- Any modality
- Real time viewing
- Teaching tool
- Quality control

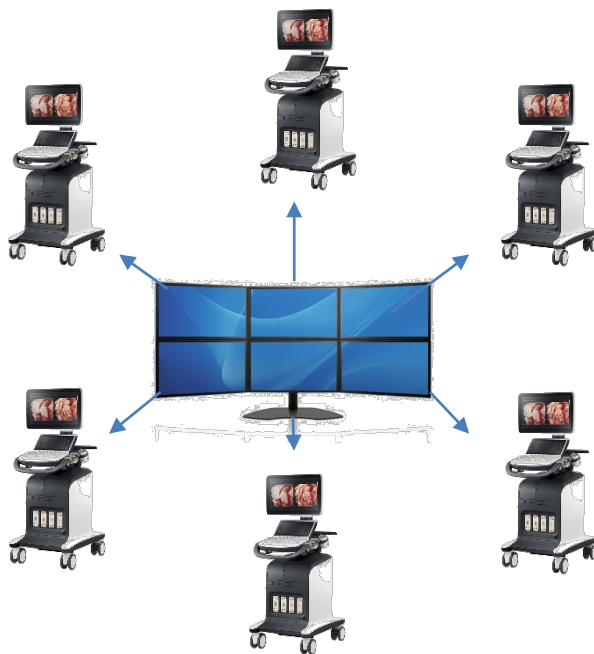

*"This has been an invaluable training tool for a site. I can train 10 sonographers at once."*

*Clinical Professional*

**Who says you can't be in more than one place at one time?**

Great for training and oversight of multiple rooms. Excellent resolution while streaming of sharing images.

- HIPAA compliant and FDA registered with advanced encryption architecture
- Custom Features available for large institutions
- Works with all TeleRay products
- Do more with less time

## Secure and Portable Remote Service

Compliant, secure, service from anywhere

This remote service product allows service organizations the ability to remotely access and control equipment with no 3rd party software installed on the target device. The RRS device plugs in to the video out port and the USB port. Once the device is connected, a service provider can log in and view the device's screen in real time and control the keyboard and mouse allowing for full equipment access. This grants organizations the ability to walk a customer through a setup or troubleshoot and fix an issue, thereby reducing the amount of costly on-site service calls.

*"Having remote capabilities without installing software or worrying about IT security has saved us thousands per system."*

*Service Professional*

The device has a cellular connection embedded for quick and easy deployment that bypasses the hospital's network. The device uses an encrypted HIPAA compliant data tunnel that does not store data. This is a 1:1 connection keeping data safe and compliant. The device may send and receive files through USB connection up to 32GB.

- The network is included to improve reliability and performance while avoiding the main network
- HIPAA compliant and FDA registered with advanced encryption architecture
- Supports Generic Keyboard & Mouse Input  
USB Port Required Video Output - HDMI, DVI, VGA
- Two factor authentication
- Remote Support
- All-in-One
- Integrated encrypted cellular
- 2 years cellular included
- Completely portable
- Heavy duty
- Complaint
- Secure

#### CPU CERTIFICATIONS & SPECS

- 2002/96/EC (WEEE Directive)
- 2011/65/EU (RoHS 2 Directive)
- CE
- EN 55024
- EN 55032
- EN 60950-1
- EN 62368-1
- FCC 47 CFR Part 15
- IP50

Input Voltage 12 V

Power Input DC jack

Operating Temp. Range 0 ~ 40°C

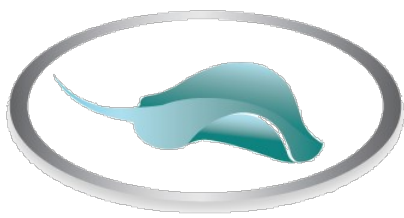

# Record High Quality HD into DICOM

Integrate with any current video system

## teleray.Record

Intuitive, simple, yet powerful medical video recording software controllable by touchscreen medical panel PC. Storing locally more than 125 hours of HD videos and up to 100,000 still images.

### TeleRayRecord's main medical video recording features:

- High-quality video recording into DICOM by using MPEG2 and MPEG-4 AVC/H.264 compression;
- Record/take multiple low and high (full HD) quality video/snapshots during the surgery or other procedures;
- Live stream video during the procedure;
- Record, stream, play video and take snapshots at the same time;
- Record video/take images from multiple connected devices (special video card needed);
- Flexible patient data assignment: selecting already existing patient, manually entering the patient details or selecting from hospital DICOM worklist server;
- Possibility to start a new study recording, while other video/snapshots is in progress for saving to DICOM or sending to DICOM archive;
- Review medical images/video during the surgery or other procedures;
- Trim the recorded video;
- Recorded studies can be stored locally, sent to the hospital DICOM archive (PACS server/VNA) or exported to other storage devices;
- View saved images/videos with integrated DICOM Viewer.

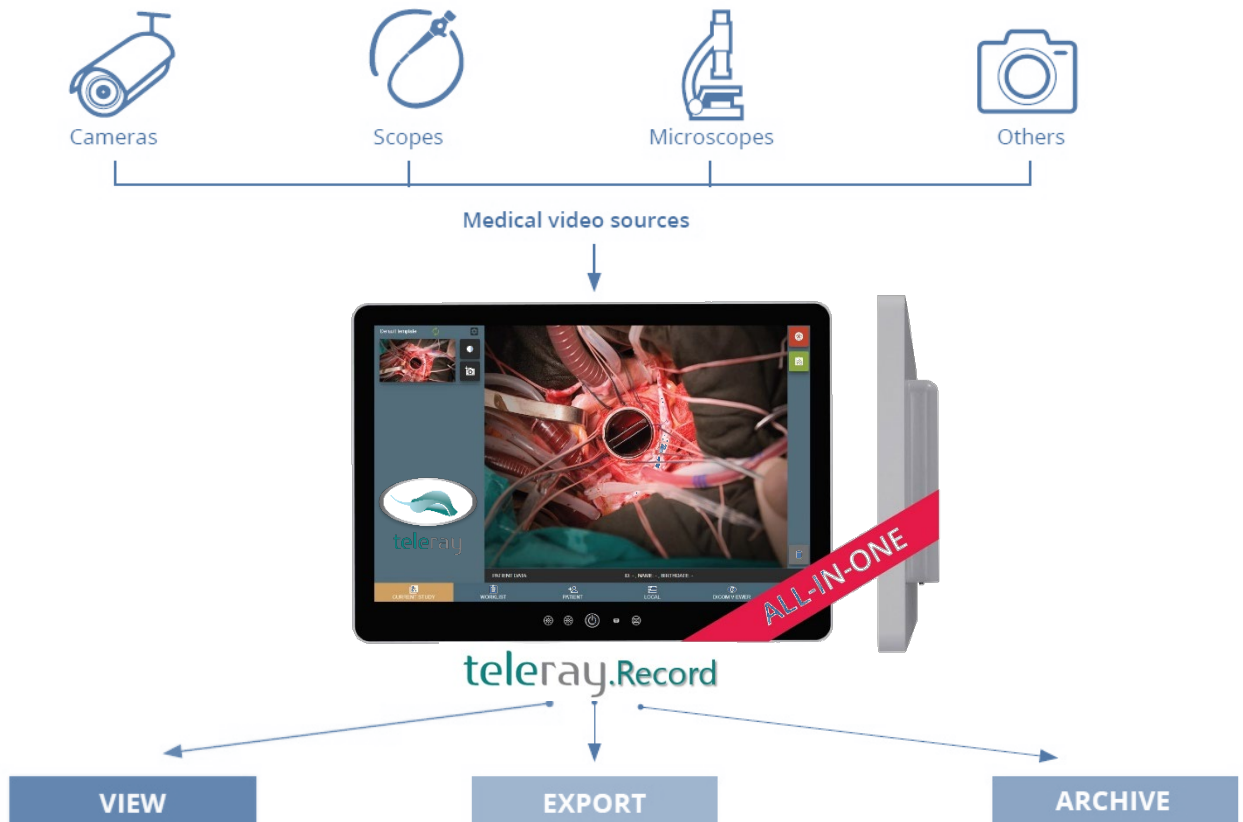

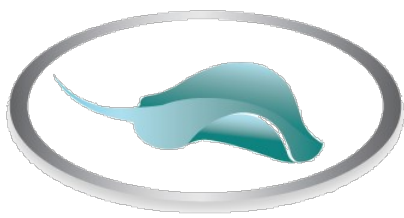

# teleray.Record

## Video to DICOM Recorder

Perfect for endoscopy, surgery, and carts

When you need a self contained unit for carts, surgery and other applications, the All-in-One TeleRay recorder is perfect. Compatible with all video systems and foot pedal compatible. This system contains a 10 inch touchscreen, HD frame grabber, and the TeleRay recording software for any video application to convert to DICOM in real time. Comes with 1 year of support and updates.

*"We use TeleRay to record our endoscopic procedures to share and store in the cloud. Using a DICOM viewer has been great for annotation and other purposes."*

*Clinical Professional*

**Panasonic**

**OLYMPUS**  
Your Vision, Our Future

**STORZ**  
KARL STORZ — ENDOSKOPE

**ZEISS**

**Leica**  
MICROSYSTEMS

Works with all current systems.

### Hardware:

- 19" Medical Grade Touchscreen Monitor
- High powered fanless PC
- USB-C connect with grabber card

### Software and Support:

- TeleRay Video Station Software
- Medical Video Station Recording High Quality HD into DICOM
- 1 Year Support and Updates Included
- TeleRay cloud storage and tools included
- Optional foot pedals

Frame grabber options with multiple ports and connections.

# teleray.Record

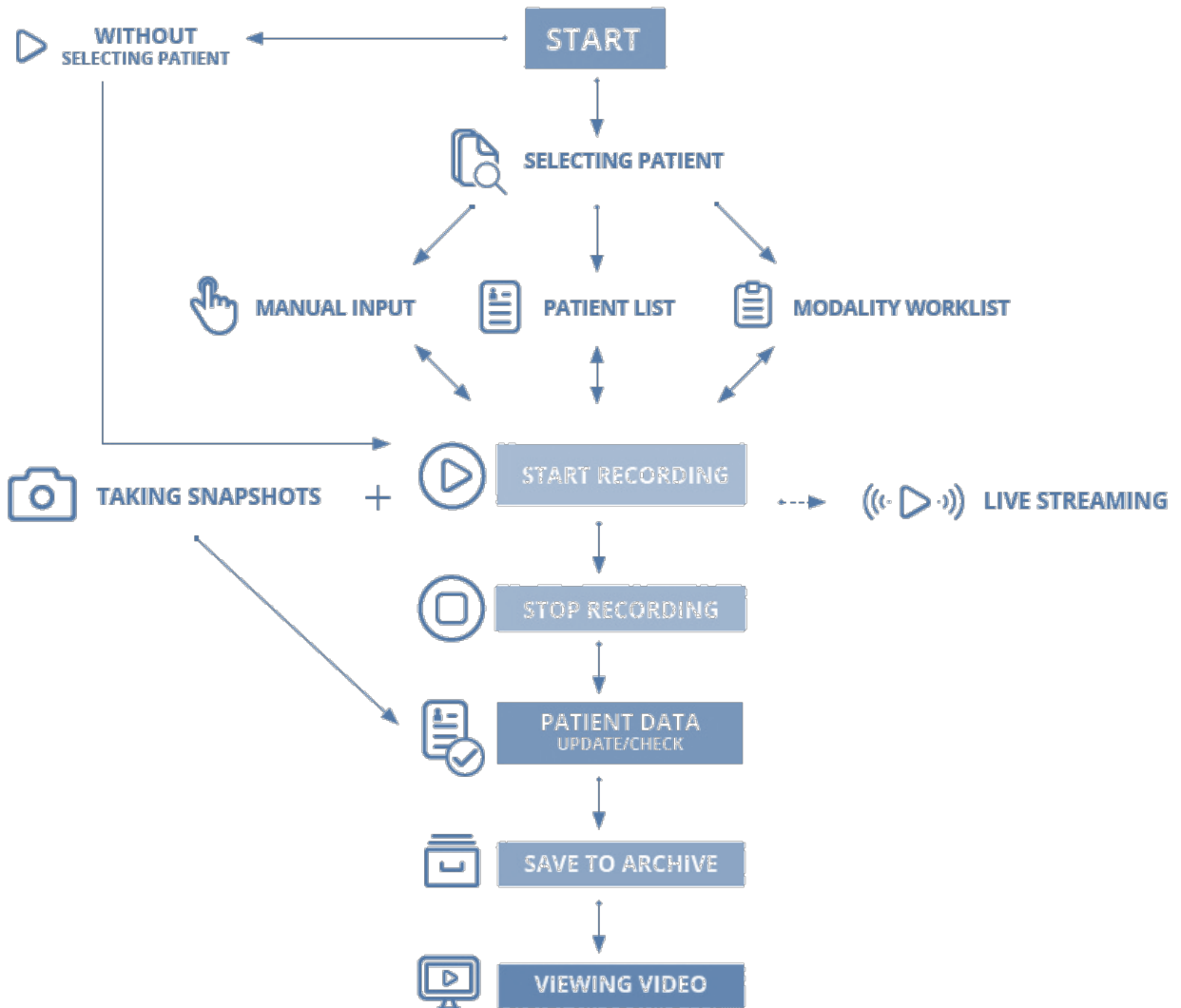

RECORDING HD  
VIDEO DURING  
THE SURGERY

REVIEWING  
MEDICAL  
IMAGES

RECORDING FROM  
MULTIPLE  
DEVICES

FULL  
INTEGRATION  
INTO PACS

TeleRay Record is an easy to configure and use video to DICOM converter which is ideal for any video system such as endoscopy, surgery, labs, pathology and more.

Bluetooth foot pedal controls are available.

teleray.Record

Model	Description	Price	SOFTWARE	
			Operating system	Windows 8/10 Pro 64 bit
Software only	Software installed on computer that has a frame grabber card previously installed.	\$3995	Recording software	TeleRay Video Station software
			Languages	Multi languages support: English, Lithuanian, other languages by request.
			RECORDING	
			Internal HDD	500 GB
			Compression	H.264 (MP@L3/HP@L4.1)
Software w frame grabber card	Software and frame grabber installed on computer.	\$4995	VIDEO INPUTS	
			HD, DVI, HDMI	DVI, HDMI
			HD-SDI, SD-SDI	SDI
			S-Video	Mini-DIN
			Composite (CVBS)	BNC
			SUPPORTED FORMATS	
Standard CPU w software and card	Complete system with software and frame grabber.	\$5995	HD / Analog	HD up to 1080P60/PAL, NTSC
			OTHER INTERFACES	
			USB	2xUSB 2.0, 2xUSB 3.0
			Network	1xLAN 10/100/1000 MBIT WITH RJ45
			Remote	1xRS-232
Wall mounted CPU w software and card	Complete wall mountable system with software and frame grabber.	\$8995	External monitor connection	2xHDMI
			DICOM COMPLIANCE	
Closed fanless CPU and monitor card w software	Complete system with software and frame grabber for surgery recording, cart or endoscope.	\$9995	Video transfer syntax	MPEG2 Main Profile / Main Level 1.2.840.10008.1.2.4.100 MPEG2 Main Profile / High Level 1.2.840.10008.1.2.4.101 MPEG-4 AVC/H.264 High Profile / Level 4.1 1.2.840.10008.1.2.4.102 MPEG-4 AVC/H.264 BD-compatible High Profile / Level 4.1 1.2.840.10008.1.2.4.103
				Image transfer syntax JPEG BASELINE (PROCESS 1) 1.2.840.10008.1.2.4.50
			Image transfer syntax	JPEG BASELINE (PROCESS 1) 1.2.840.10008.1.2.4.50
Bluetooth foot pedal	Two pedal control unit for stopping, starting and pausing.	\$299	Patient List	DICOM Modality Worklist
			CERTIFICATION	
			CE MEDICAL DEVICE	
			DIN EN 60601-1: 2013	
			DIN EN 60601-1-2: 200	

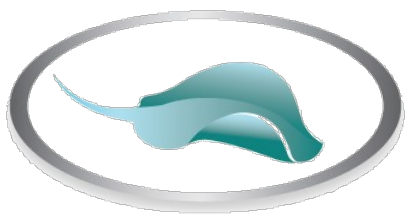

# teleray.Pro

## Set Top Telehealth System

### Convert any TV or Monitor to a TeleHealth Station

When you need to utilize an existing TV or monitor to have a professional telehealth station. Convert any TV or monitor in any room, including wall mounted TVs, to Android app controlled TeleRay systems. Other platforms such as Zoom may be used with these units. Pan and zoom option available.

**TeleRay Peak**  
**\$495.00**

- Lens angle adjustment
- Android based system
- Easy installation
- Powerful speakers
- Noise cancelling microphone
- Remote control included
- HDMI connection
- Auto-answer feature
- Works any HDMI TV or monitor
- Call for bulk pricing

**TeleRay Summit**  
**\$695.00**

- Pan and Zoom Control!
- Android based system
- Easy installation
- Powerful speakers
- Noise cancelling microphone
- Advanced remote control included
- HDMI connection
- Auto-answer feature
- Works any HDMI TV or monitor
- Call for bulk pricing

# The Most Powerful HL7 Interface

**Include a complete patient profile with their images from any EMR.  
TeleRay partnered with REDOX to build the best connected network.**

*"Our goal was to introduce our services as quickly as possible to begin helping as many people as possible, and integrating with Redox got us there far faster than we could have on our own"* Paul Roscoe CEO Docent Health

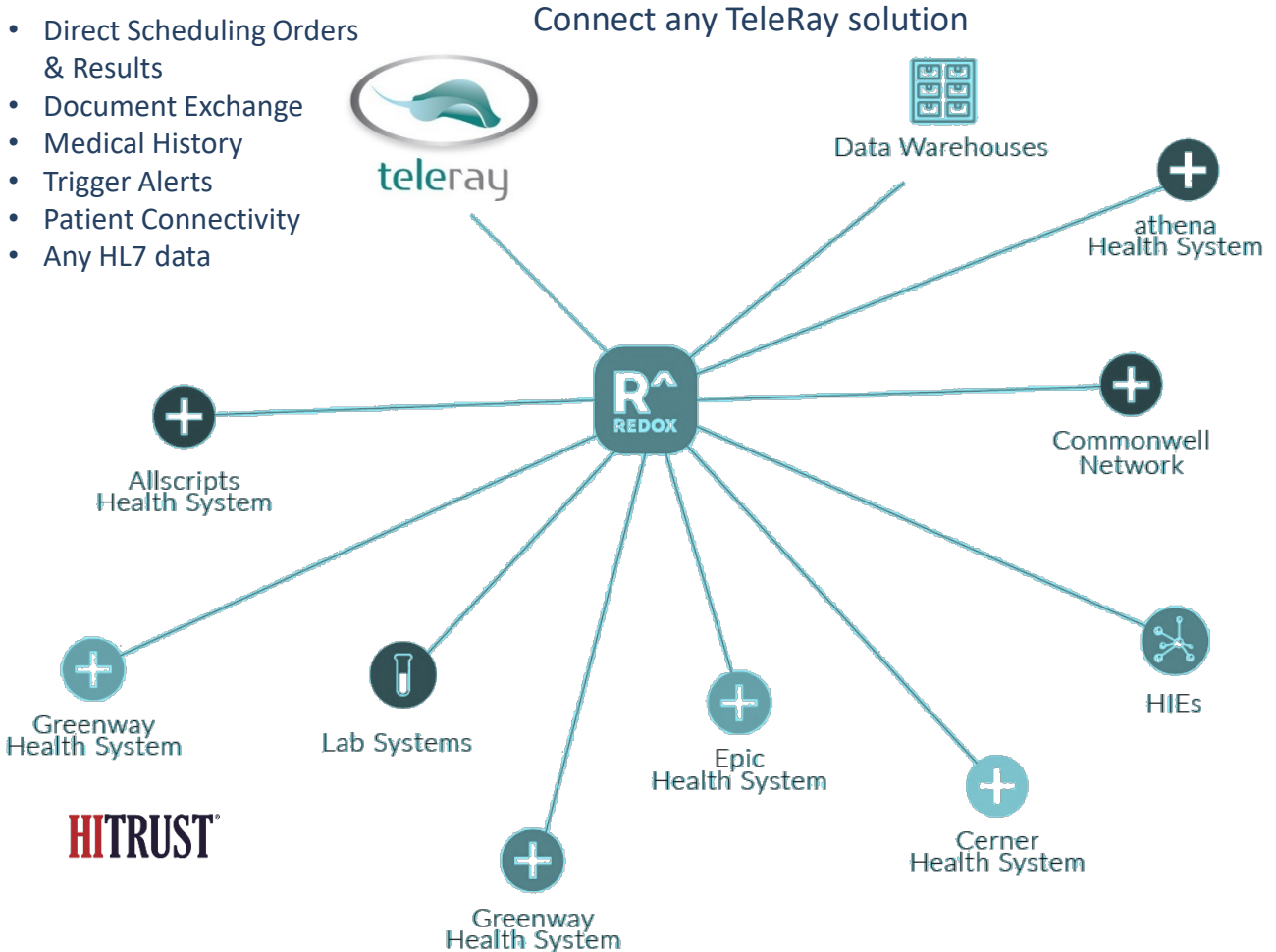

Typically, integrating a digital health application with a health system's EHR takes around six months of work. During that time, both your IT team and the health system's IT team will spend hundreds of hours building custom interfaces that will enable your application to exchange data with the health system's on-premise EHR. In addition to the finesse required to coordinate and execute a months-long project, this process will require extensive testing, troubleshooting, and reconfiguring of your product until it meets the health system's requirements. From there, more testing is needed to ensure messages are being exchanged in a secure and consistent way before going live. Then there is maintenance, updating, and more.

Redox implementation is Connectivity, Configuration, Testing, Training and Go Live. This is typically done in a few weeks at an exceptionally low cost. Replicating at other sites on the network is seamless after that.

Combined with TeleRay solutions, this will add power and ease of data flow in a secure environment.

Try it out and be confident that it is 100% guaranteed to meet your needs.

OB/MFM platform

**BebeVue**  
PROFESSIONAL

# Captivate Your Patients

*At The Point-of-Care!*

[www.BebeVue.com](http://www.BebeVue.com)

“ This was the best education resource I ever received while pregnant. ”

**Julie Tufte - mother of 2, San Diego**

Distributed by

**NeuroLogica**

A Subsidiary of Samsung Electronics Co., Ltd

**SHARE** *the* **JOY**

**BebeVue**  
PROFESSIONAL

## Give the Joy of Keepsake Ultrasounds

Compliant, secure, and does not interfere with workflow

BebeVue is the worlds most popular keepsake ultrasound platform for practices, imaging centers and hospitals. Hundreds of sites use BebeVue for the patient education with the ultrasound service being an added gift to every new mom. Cine clips are captured during the clinical ultrasound visits and then down converted to an mp4 which is encrypted and sent to the cloud after the exam. Your patients will be thrilled and you can stop printing expensive thermal pictures!

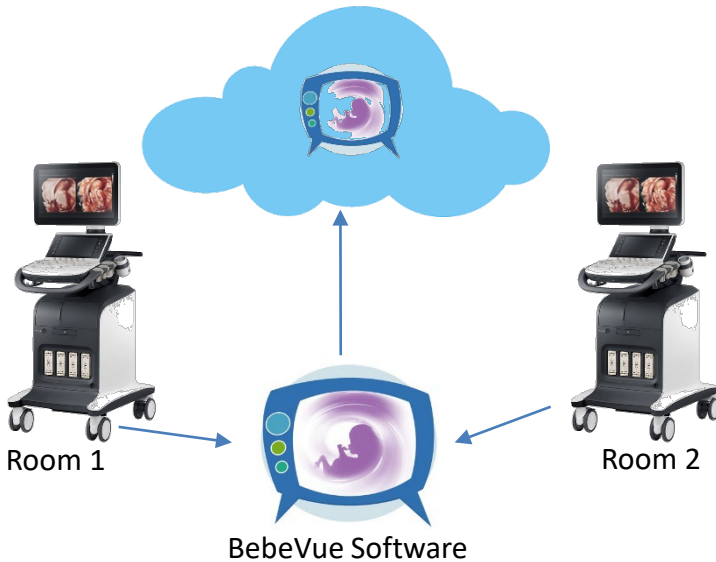

*BebeVue has been the best thing we have added to our practice. It has saved us a lot of money and our patients can't wait to get their baby video. Our sonographer is happy with it too! Thank you.*

*Practice Manager*

Print your own custom forms for each patient!

# Powerful Tools to Build Your Practice and Patient Satisfaction

## Ultrasound Video Service

Give patients access to their ultrasound video online with this unique technology.

## Pregnancy Education

Offer a comprehensive digital resource with content covering conception through the first year.

## Software Features

- Send studies through the cloud
- Save studies in PDF for attachment to EMR patient record
- Document scanning - convert to DICOM
- Online storage with FDA viewer
- Burn any study to a CD or DVD with a DICOM viewer
- Robust DICOM viewer for viewing, editing, masking, etc

“ Our patients love the ultrasound service. BebeVue has been an invaluable asset to our practice. ”

**Paul Krumwiede - Pocatello Women's Clinic, Idaho**

• **Lower Liability**

• **Patient Satisfaction**

• **Competitive Edge**

For Informational Purposes Only and Not Intended for Diagnostic Use

# How does BebeVue work?

We install software on a Windows PC at your site (or order pre-configured from us) and provide brochures for patient ultrasounds and patient education.

Sonographers perform standard clinical ultrasound including cine clips. BebeVue can accept reviewed images or the whole study. Configurations may be set to discard any stills that may contain pathology.

Patients receive the brochure on the right with MRN written in. They take MRN to create a BebeVue account to view their images on any device in a matter of minutes. (Print your own custom brochure on site!)

Education is provided and is the best in the market accepted by hundreds of practices.

New moms share on social media with easy to use APIs and are very happy!

**BebeVue**  
PROFESSIONAL

## How Does It Work?

As part of today's ultrasound, the sonographer will send a video of your new baby to **BebeVue.com**

## How Do I See It?

Visit **BebeVue.com** and fill in your information. Search using the Patient ID number below.

PATIENT ID #

## How Much Is It?

The service is free if your OB/GYN gives you a promo code. Otherwise, a small fee is required.

PROMO CODE

1124

"I was so happy that my practice provided this service so I could share my baby's first pictures with friends and family!"

Kathy Keenan - NY, NY

"My family was so excited when they saw my ultrasound video on my phone."

Suzanne McCooscey - Moosrow, TX

**BebeVue**<sup>®</sup>

## ADVANCED REPORTING AND VIEWING

BebeVue Professional with advanced biometric reporting is a powerful system for ultrasound reporting and image management at a low cost.

- Report and image access from anywhere
- Report image link for import into EMR
- Share images with specialists and patients
- Alerts on prior study key findings
- View updated reports
- Matches US scanner outputted results

Reduce stress and save time.

Includes sharing videos and images with moms!

Call for a detailed quote. Our pricing can't be matched.

# 5 Star Reviews & Service

Our mission is for you to have a meaningful experience

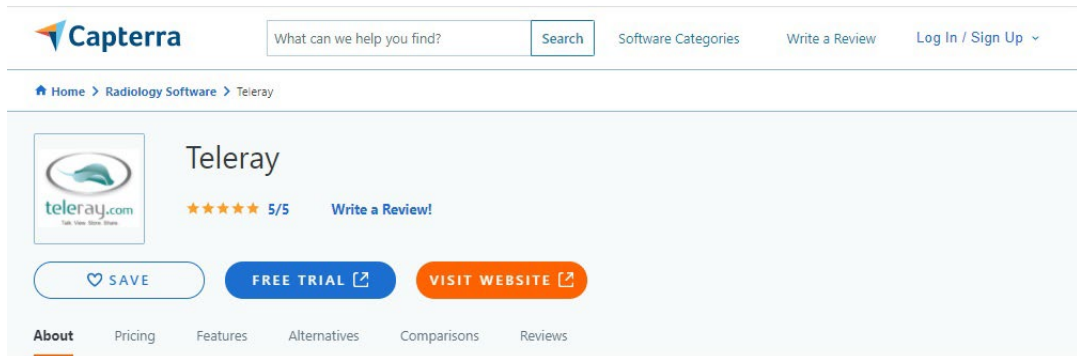

## What is Teleray?

TeleRay is a web-based telehealth and imaging platform designed to help physicians conduct consultations with images on the screen. It may connect to modalities or PACS. Professionals may receive transmitted ultrasound examinations in real-time at the point of care, establish two-way audio and video communication with patients and staff members, access and control equipment remotely and record and stream videos from multiple connected devices with unlimited storage of images included.

## Best For

Anyone needing these capabilities in a single platform at a great price without a contract, onsite server, hidden fees, or storage fees. We serve everyone with high-level service.

## Teleray Pricing Overview

Teleray pricing starts at \$80.00 per feature, per month. There is a free version. Teleray offers a free trial. See additional pricing details below.

## Teleray Video and Images

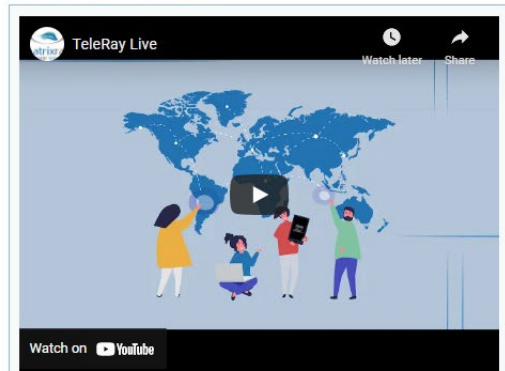

*“After reading numerous 5 Star reviews on Capterra, I thought I better try TeleRay. I was not disappointed.”*

Director of Informatics

**Just Call 844.4.TELERAY**

Our customers expect their systems to be running during critical mission applications. We provide 24/7 support and training. Discounts are available for multi-year agreements. Please ask your TeleRay representative about plans to meet your expectations. More than 3000 sites depend on our software including 33 of the top 50 - Cleveland Clinic, Cedars-Sinai, Harvard, Northwestern, Columbia, Cornell, NY Presbyterian, UPENN, UPMC, Shriners, Barnes-Jewish, University Medical Centers of Indiana, Wisconsin, Arizona and more. Our customers say it best!

# Our customers are saying...

*"Thanks for your help... working flawlessly"*

*"It is always a pleasure to work with TeleRay and we will continue to get products through them because they make everything so easy. The software is very user friendly and they go out of their way to make sure everyone is comfortable with the product."*

*"We are extremely happy with the application - it works well and is very stable."*

*"I know that on occasion, people ask for recommendations, feel free to point them in my direction. You will get nothing but blazingly positive responses."*

*"The staff at TeleRay went above and beyond to accommodate the needs of our hospital. The software interface is very user friendly and easy to use. Our staff required very little training to successfully operate the system."*

*"You bet you can give my name out for an interview."*

*"You are quite simply the best company I have had the pleasure of working with."*

